

# Existing Front (East) Elevation 1:100



NOTES:

- DO NOT SCALE FROM THIS DRAWING.
- This drawing is copyright of WardmanBrown. WardmanBrown is a trading name of Wardmans Architectural Services Limited.
- All dimensions to be verified on site prior to any shop or site works being commenced.
- Any discrepancies to be reported to the Designer BEFORE any work is put in hand.
- This drawing must be read in conjunction with relevant consultants and specialists drawings.
- This drawing must be read in conjunction with the drawings specified.

CDM 2015 - (Refer to Project Health & Safety Information)

HAZARDS

- Live services adjacent/on site.
- Excavations - Ground Collapse
- Handling major components
- Working at height - Falling
- Machinery & Equipment
- Ensure all blockwork has a minimum crushing strength of 3.5N/mm<sup>2</sup>
- The weight of each block must not exceed 20kg

↑ Timber gates to yard area  
↑ Bay window to Living Room  
↑ Former access to Butchers Shop

# Existing Side (North) Elevation 1:100

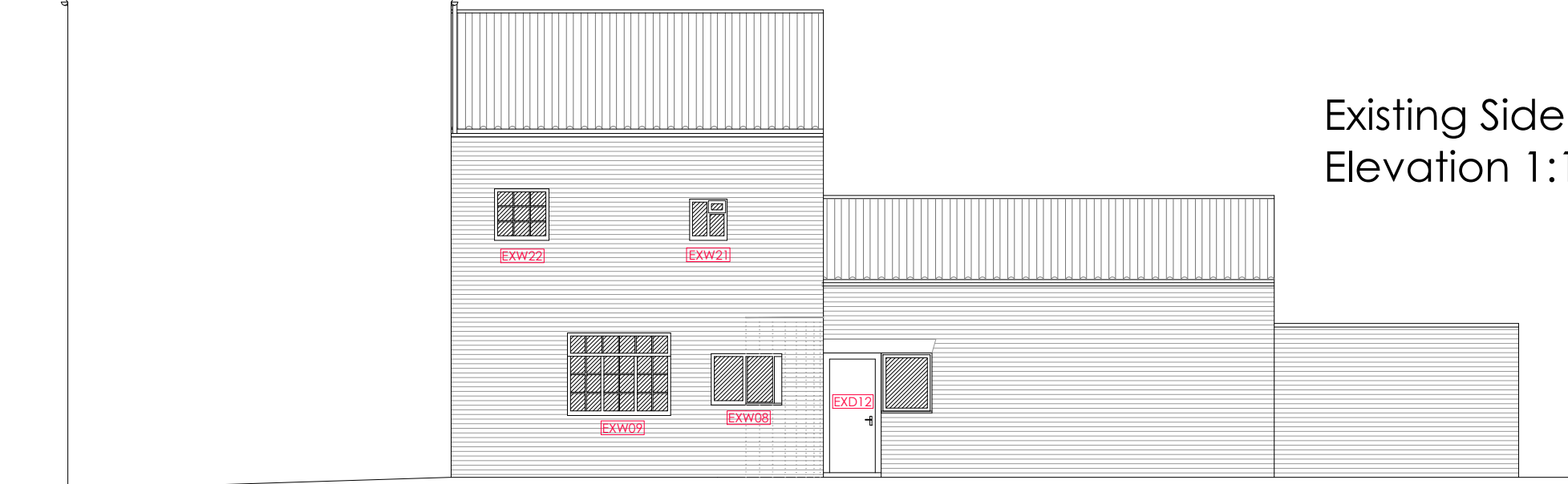

123 High Street

REV	DATE	DETAILS
C	Mar 21	Side Elevation Added
B	Aug 20	Window Schedule updated
A	July 20	Updated for Planning Purposes

REVISIONS:

113 Starhops Road South  
Darlington, DL3 7SF  
Tel: 01325 460227  
info@wardmanbrown.com  
www.wardmanbrown.com

Chartered Institute of Architectural Technicians Registered Practice

CLIENT: Mr and Mrs Fox
PROJECT: 123 High Street Yarn
DRAWING TITLE: Existing Front, Rear & Side (North) Elevations
PURPOSE OF ISSUE: <b>PLANNING</b>
SCALE: 1:100 @ A3
DATE: May 2019   DRAWN: I.G.   DRG REVISION:
DRAWING NO: L018123-006   <b>C</b>

# Existing Rear (West) Elevation 1:100

